The El Capitan Theatre

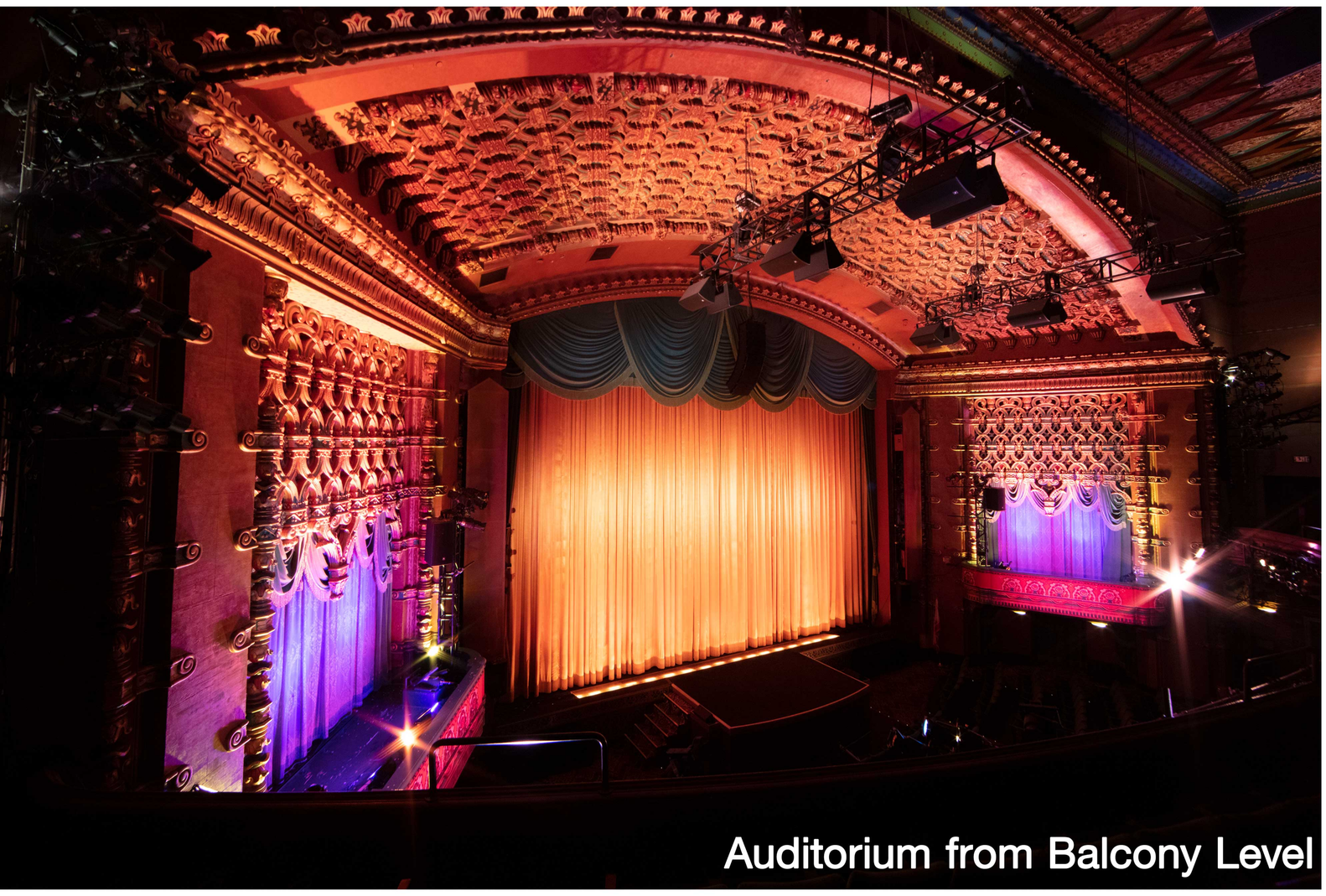

Auditorium from Balcony Level

The El Capitan Theatre is available for private event rentals and film shoots. Located in the heart of the Hollywood Entertainment District, the theatre offers both historically restored and modern spaces.

Available on site:
Dressing rooms, restrooms, and additional rooms for multi-purpose use.

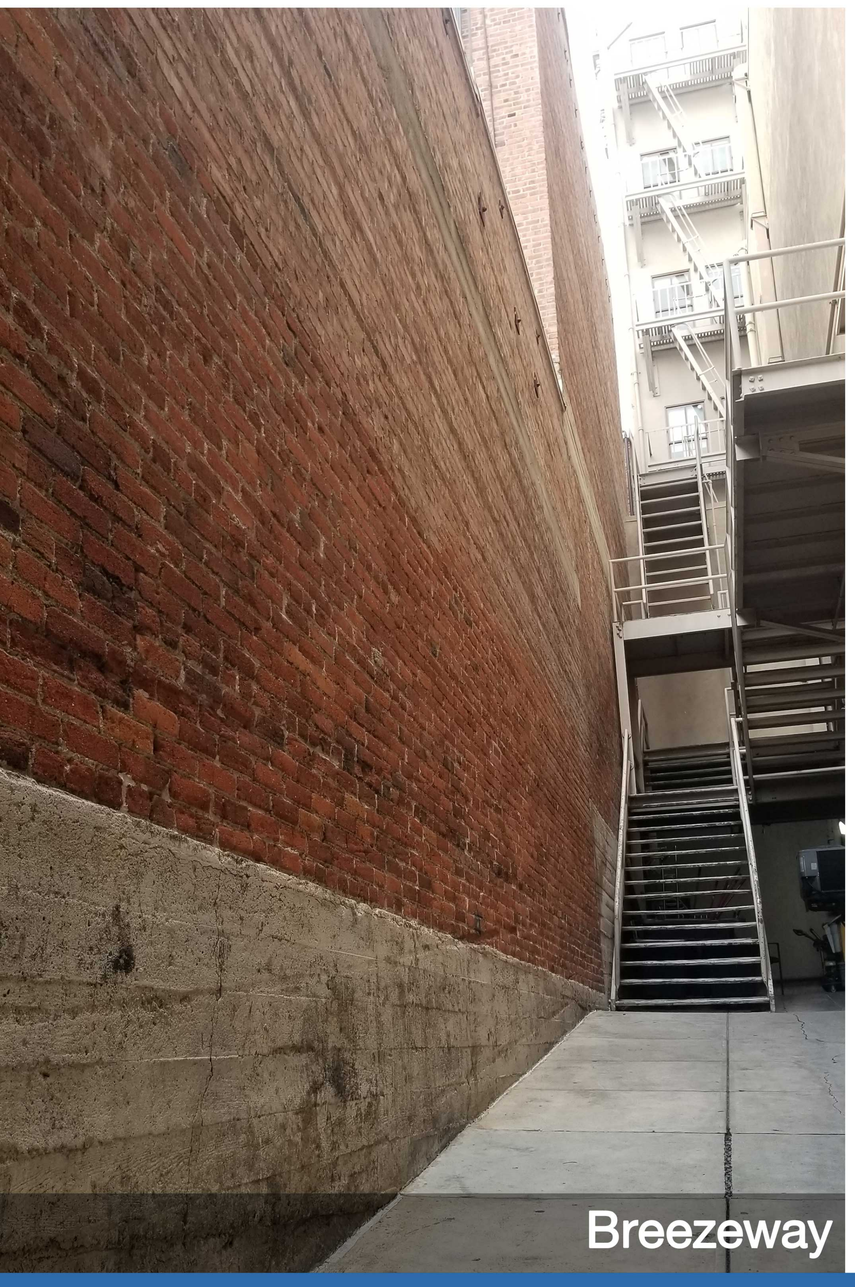

Breezeway

Lower Lounge

For more information:
Email: Disney.Movie.Tickets@Disney.com
Website: www.elcapitantheatre.com/rentals-and-events
Call: 1-800-DISNEY-6

Additional photographs and technical specifications available upon request.

©Disney

The El Capitan Theatre

Location

Orchestra Level Lobby

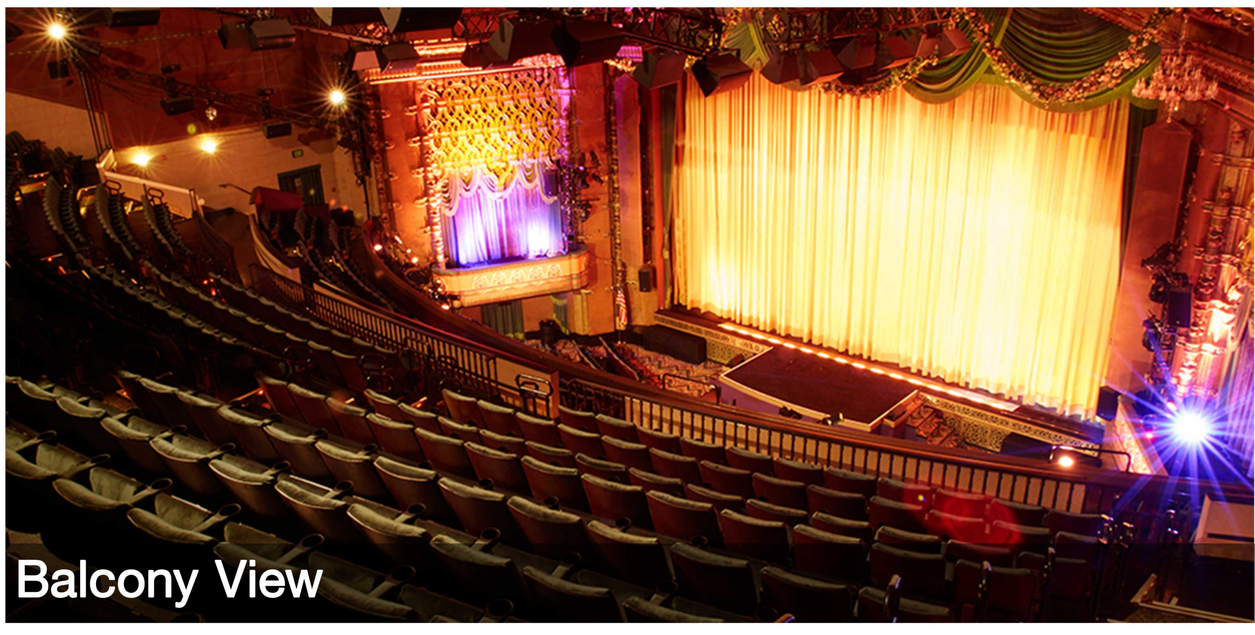
Balcony View

Kevin Frawley Chorus Dressing Room

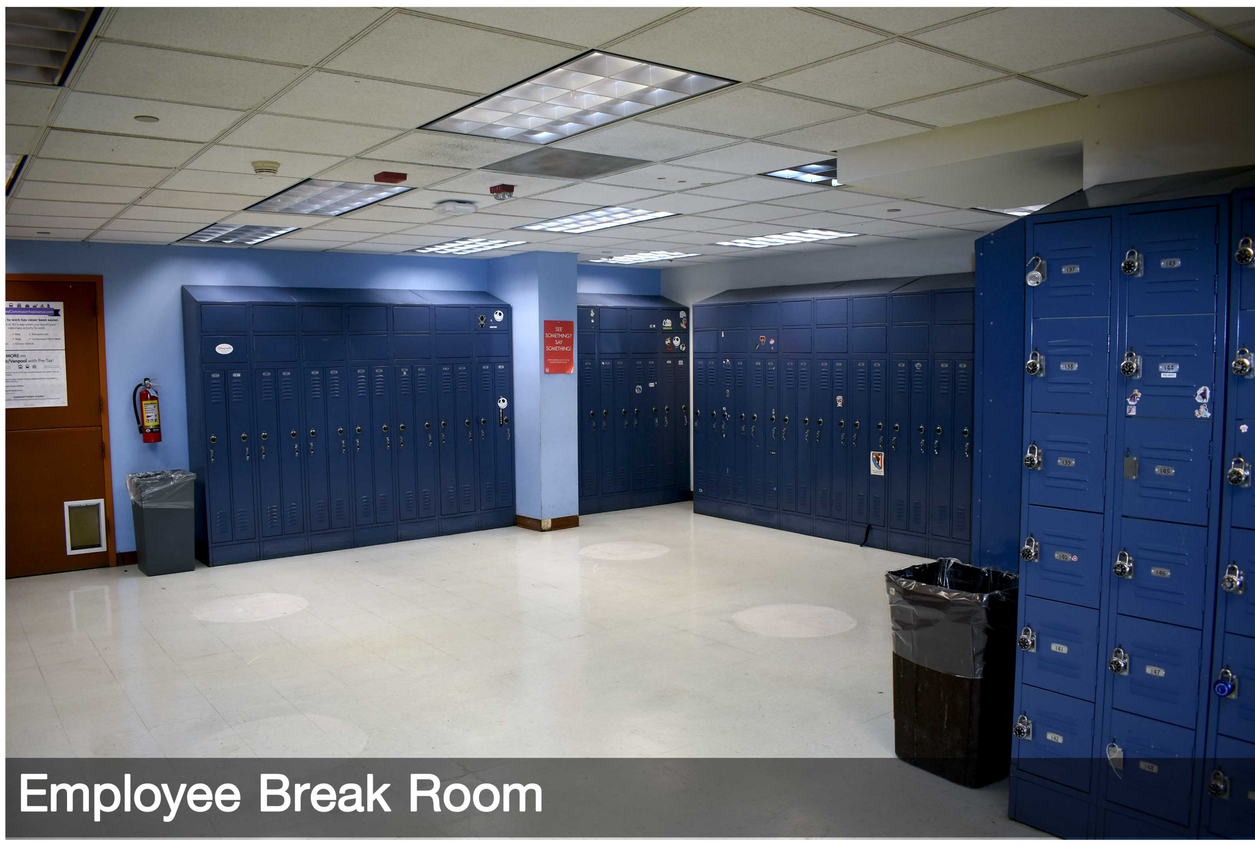
Employee Break Room

Green Room

Hollywood Room

For more information:

Email: Disney.Movie.Tickets@Disney.com

Website: www.elcapitantheatre.com/locations

Call: 1-800-DISNEY-6

©Disney