November
NEWSLETTER

Disney+ is the dedicated streaming home for TV series and movies from Disney, Pixar, Marvel, Star Wars, National Geographic and Star, including exclusive Disney+ Originals.

This newsletter provides regular updates on upcoming originals, brand-new episodes, and the latest blockbuster movies joining the service in the UK. Some highlights arriving on the platform this month include all seasons of classic sitcom *My Wife and Kids,* as well as BJ Novak's star-studded new series *The Premise* and season 20 of cult hit *Family Guy,* plus lots more!

Please note, movie & TV series availability can vary by country and is subject to change. The below is correct at time of issuing.

For general media inquiries, please contact Disney+ UK Press Office

DID YOU KNOW?

Disney+ Day is coming! The global celebration on 12th November will treat fans to new entertainment releases across Disney, Pixar, Marvel, Star Wars, National Geographic and Star, along with a special presentation on Disney+ for fans with sneak peeks into what's to come

Remember, remember the 5th of November: this Bonfire Night on Disney+ you can stream the dazzling *Illuminations Firework Show,* all the way from Disneyland Paris

20 years of *24*… the 2nd November marks 20 years since Jack Bauer first hit our screens, fighting bad guys for LA's Counter-Terrorism Unit. Celebrate the anniversary of the iconic series with all seasons now streaming on Disney+

Disney+ Day

CELEBRATE DISNEY+ DAY!

On the 12th of November, subscribers to Disney+ will be entertained with an inaugural Disney+ Day fan celebration, which will include breaking news, first looks, new trailers, exclusive clips and appearances from Disney+ creators and stars. Fans can also look forward to Marvel Studios' *Shang-Chi and The Legend of The Ten Rings* and *Jungle Cruise* dropping on the service, as well as content premieres from all of the marquee brands: including a special celebrating the origins and legacy of Star Wars' legendary bounty hunter, Boba Fett; a special celebrating the Marvel Cinematic Universe, with an exciting look towards the future; and lots more, including the below…

HOW AMERICA GOT HOOKED ON A LIE

From executive producer Danny Strong, and starring and executive produced by Michael Keaton, *Dopesick* examines how one company triggered the worst drug epidemic in American history. The series takes viewers to the epicentre of America's struggle with opioid addiction, from the boardrooms of Big Pharma to a distressed Virginia mining community to the hallways of the DEA. Defying all the odds, heroes will emerge in an intense and thrilling ride to take down the craven corporate forces behind this national crisis and their allies. The eight-episode limited series is inspired by the *New York Times* bestselling book by Beth Macy.

Dopesick – Original Series

***Streaming from 12th November** - exclusively on Disney+*

[+] STILLS

A MARVEL LEGEND WILL RISE…

Marvel Studios' latest blockbuster stars Simu Liu as Shang-Chi, who must face the past he thought he left behind and confront his father, leader of the dangerous Ten Rings organization. The film also stars Awkwafina as Shang-Chi's friend Katy, Meng'er Zhang, Fala Chen, and Florian Munteanu, with Michelle Yeoh as Ying Nan and Tony Leung as Xu Wenwu.

Shang-Chi and the Legend of the Ten Rings

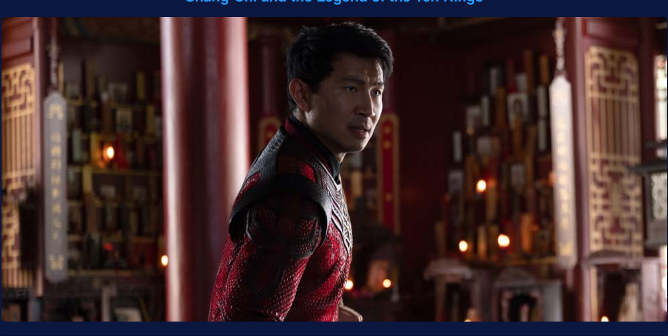

Streaming from 12th November

[+] STILLS | [+] PROJECT FACT SHEET

A BELOVED FAMILY-FRIENDLY ADVENTURE

Join Dwayne Johnson as wisecracking skipper Frank Wolff, and Emily Blunt as intrepid researcher Dr. Lily Houghton, in a rollicking thrill-ride down the Amazon in Disney's *Jungle Cruise.* Lily is determined to uncover an ancient tree with unparalleled healing abilities – possessing the power to change the future of medicine. Thrust on this epic quest together, the unlikely duo encounter innumerable dangers and supernatural forces, all lurking in the deceptive beauty of the lush rainforest. But as the secrets of the lost tree unfold, the stakes reach even higher for Lily and Frank, and their fate – and mankind's – hangs in the balance.

Jungle Cruise

***Streaming from 12th November** - available to all Disney+ subscribers*

[+] STILLS | [+] MEDIA KIT

JEFF GOLDBLUM IS BACK

Jeff Goldblum is back — and he's as curious as ever. In this new season of the National Geographic series, Jeff uncovers surprising secrets behind a whole new host of topics. While meeting a new cast of fantastic characters, from passionate fans to experts unveiling life-changing new technology, Jeff discovers just how these topics have shaped the world we live in.

The World According to Jeff Goldblum S2 – Disney+ Original Series

Streaming from 12th November

[+] STILLS

A REIMAGINING OF THE ICONIC HOLIDAY FRANCHISE

Max Mercer is a mischievous and resourceful young boy who has been left behind while his family is in Japan for the holidays. So when a married couple attempting to retrieve a priceless heirloom set their sights on the Mercer family's home, it's up to Max to protect it from the trespassers – and he'll do whatever it takes to keep them out. Hilarious hijinks of epic proportions ensue, but despite the absolute chaos, Max comes to realise that there really is no place like home sweet home. The film stars Ellie Kemper, Rob Delaney, Archie Yates, Aisling Bea and more.

Home Sweet Home Alone – Disney+ Original Movie

***Streaming from 12th November** - exclusively on Disney+*

[+] STILLS

WHAT ELSE IS NEW ON DISNEY+ THIS MONTH?

KICK OFF THE HOLIDAYS WITH HAWKEYE

Marvel Studios' *Hawkeye* is an original new series set in post-blip New York City where former Avenger Clint Barton, aka Hawkeye (Jeremy Renner), has a seemingly simple mission: get back to his family for Christmas. But when a threat from his past shows up, Hawkeye reluctantly teams up with Kate Bishop (Hailee Steinfeld), a 22-year-old skilled archer and his biggest fan, to unravel a criminal conspiracy.

Hawkeye – Disney+ Original Series

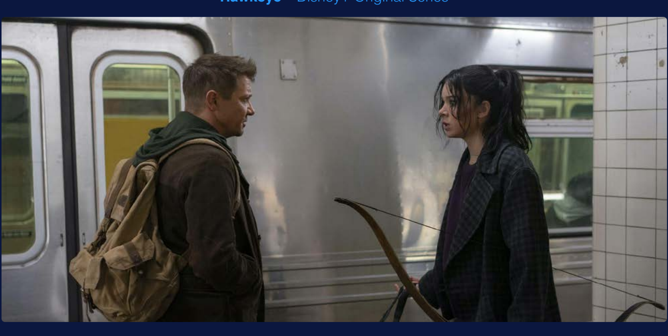

***Streaming from 24th November** - exclusively on Disney+*

[+] STILLS | [+] MEDIA KIT

THE FAB FOUR LIKE YOU'VE NEVER SEEN THEM BEFORE

Directed by three-time OSCAR®-winning filmmaker Peter Jackson, *The Beatles: Get Back* takes audiences back in time to the band's intimate recording sessions during a pivotal moment in music history. The documentary showcases the warmth, camaraderie and creative genius that defined the legacy of the iconic foursome, compiled from over 60 hours of unseen footage shot in January 1969 (by Michael Lindsay-Hogg) and more than 150 hours of unheard audio, all of which has been brilliantly restored. Jackson is the only person in 50 years to have been given access to these private film archives.

The Beatles: Get Back is the story of John Lennon, Paul McCartney, George Harrison and Ringo Starr as they plan their first live show in over two years, capturing the writing and rehearsing of 14 new songs, originally intended for release on an accompanying live album. The documentary features The Beatles' last live performance as a group for the first time in its entirety, at the unforgettable rooftop concert on London's Savile Row, as well as other songs and classic compositions featured on the band's final two albums, *Abbey Road* and *Let It Be.*

The Beatles: Get Back – Disney+ Original Series

***Streaming across the 25th, 26th and 27th November** - exclusively on Disney+*

[+] STILLS | [+] PROJECT FACT SHEET

THE MOST PRESSING MORAL QUESTIONS OF THE MODERN ERA

Hosted by B.J. Novak, this anthology series about timeless moral questions in unprecedented times, takes provocative concepts and brings them into the open, delivering three-dimensional, character-driven stories with humour and heart.

The Premise – Original Series

***Stream episodes 1 + 2 from 3rd November** - exclusively on Disney+*

[+] STILLS | [+] PROJECT FACT SHEET

AN UNCONVENTIONAL TALKSHOW

In *The Choe Show,* world-renowned artist David Choe turns his eccentric, compassionate and disruptive worldview into a lens for an audience to experience a radical empathy for others. From the walls of his childhood home, Choe takes his guests on a journey where he is a motivational interviewer and compassionate listener. He uses the acts of art and play as Choe and his guests depart on a journey of shared emotional experience. It is through their bonded and authentic connection that Choe is able to bring forth an of-the-moment honesty.

The Choe Show – Original Series

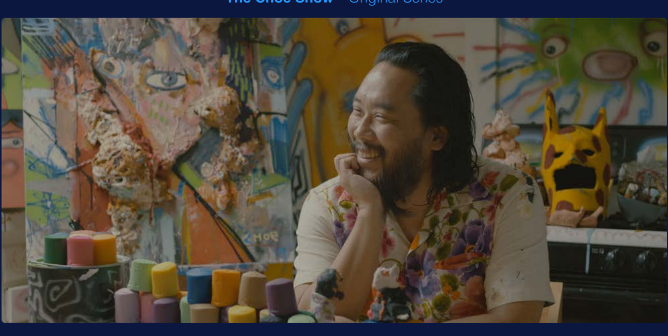

***Streaming from 24th November** - exclusively on Disney+*

[+] STILLS

MORE ADULT ANIMATION COMING TO DISNEY+

This November ushers in a host of adult animation for your viewing pleasure.

Family Guy S20

***Streaming from 3rd November** - exclusively on Disney+*

The Simpsons S32

Streaming from 3rd November

MOVIE HIGHLIGHTS COMING TO STAR THIS MONTH:

Face / Off

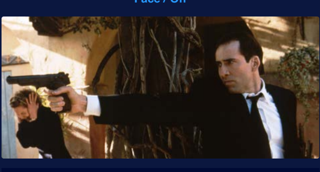

Streaming from 5th November

Big Trouble in Little China

Streaming from 26th November

Garden State

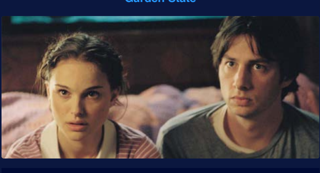

Streaming from 26th November

Black Swan

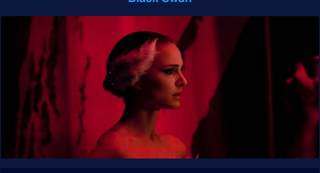

Streaming from 26th November

This service email contains essential information relating to Disney+. Disney's policy is to respect and protect individual's privacy. Read our Privacy Policy, or find out more about your UK & EU Privacy Rights.
This email has been sent by: The Walt Disney Company Limited, 3 Queen Caroline Street, Hammersmith, London W6 9PE, United Kingdom. Registered No. 530051. All information correct at time of distribution.
Copyright © 2021 Disney and its related entities. All Rights Reserved.